

SPS 13932 Trenching & Excavating

Name: _____
 Individual Certification/License or
 Registration #: _____
 Business Name: _____
 Business Certification/License or
 Registration #: _____
 Date: _____

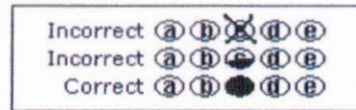

Course 13932
 Continuing Education
 Course

- 1. (A) (B) (C) (D)
- 2. (A) (B) (C) (D)
- 3. (A) (B) (C) (D)
- 4. (A) (B) (C) (D)
- 5. (A) (B) (C) (D)
- 6. (A) (B) (C) (D)
- 7. (A) (B) (C) (D)
- 8. (A) (B) (C) (D)
- 9. (A) (B) (C) (D)
- 10. (A) (B) (C) (D)
- 11. (A) (B) (C) (D)
- 12. (A) (B) (C) (D)
- 13. (A) (B) (C) (D)
- 14. (A) (B) (C) (D)
- 15. (A) (B) (C) (D)
- 16. (A) (B) (C) (D)
- 17. (A) (B) (C) (D)
- 18. (A) (B) (C) (D)
- 19. (A) (B) (C) (D)
- 20. (A) (B) (C) (D)
- 21. (A) (B) (C) (D)
- 22. (A) (B) (C) (D)
- 23. (A) (B) (C) (D)
- 24. (A) (B) (C) (D)
- 25. (A) (B) (C) (D)
- 26. (A) (B) (C) (D)
- 27. (A) (B) (C) (D)
- 28. (A) (B) (C) (D)
- 29. (A) (B) (C) (D)
- 30. (A) (B) (C) (D)
- 31. (A) (B) (C) (D)
- 32. (A) (B) (C) (D)
- 33. (A) (B) (C) (D)
- 34. (A) (B) (C) (D)
- 35. (A) (B) (C) (D)
- 36. (A) (B) (C) (D)
- 37. (A) (B) (C) (D)
- 38. (A) (B) (C) (D)
- 39. (A) (B) (C) (D)
- 40. (A) (B) (C) (D)

This course has been approved by the Wisconsin Department of Safety and Professional Services for the following:

Credential Description	Continuing Education Credit Hours
<i>Automatic Fire Sprinkler Contractor License</i>	1.5
<i>Commercial Electrical Inspector Certification</i>	3
<i>Commercial Plumbing Inspector Certification</i>	4
<i>Dwelling Contractor Qualifier Certification</i>	1.5
<i>Industrial Journeyman Electrician License</i>	3
<i>Journeyman Electrician License</i>	3
<i>Journeyman Plumber License</i>	4
<i>Journeyman Plumber-Restricted Service License</i>	4
<i>Manufactured Home Installer License</i>	1.5
<i>Master Electrician License</i>	3
<i>Master Plumber License</i>	4
<i>Master Plumber-Restricted Service License</i>	4
<i>Registered Electrician Registration</i>	3
<i>Residential Journeyman Electrician License</i>	3
<i>Residential Master Electrician License</i>	3
<i>Soil Tester Certification</i>	4
<i>UDC-Electrical Inspector Certification</i>	3
<i>UDC-Plumbing Inspector Certification</i>	4
<i>Utility Contractor License</i>	4

**This Course has been approved by the Wisconsin Department
of Safety and Professional Services for the following
Certifications, Registrations or License.**

Effective October 15, 2010 you may not retake the same training session for credit more than once during the 1, 2 or 4 year term of a specific credential. You may take the same course in a different education cycle.

KEVIN WUNDERLIN LLC
PO BOX 268
PLATTEVILLE, WI 53818

Course: 13932 OSHA AWARENESS SERIES - TRENCHING & EXCAVATING

This course is valid for these credentials:

Credential Description	Cred Code	Credit Hours
Automatic Fire Sprinkler Contractor	AFSC	1.5
Commercial Electrical Inspector	CEI	3.0
Commercial Plumbing Inspector	CPI	4.0
Dwelling Contractor Qualifier	DCQ	1.5
Industrial Journeyman Electrician	IJE	3.0
Journeyman Electrician	JE	3.0
Journeyman Plumber	PJ	4.0
Journeyman Plumber-Restricted Service	PJRS	4.0
Manufactured Home Installer	MHI	1.5
Master Electrician	ME	3.0
Master Plumber	PM	4.0
Master Plumber-Restricted Service	PMRS	4.0
Registered Electrician	BE	3.0
Residential Journeyman Electrician	RJE	3.0
Residential Master Electrician	RME	3.0
Soil Tester	ST	4.0
UDC-Electrical Inspector	UEI	3.0
UDC-Plumbing Inspector	UPI	4.0
Utility Contractor	UC	4.0